

Response Volume & Patient Destination Report

November 2019 – June 2023

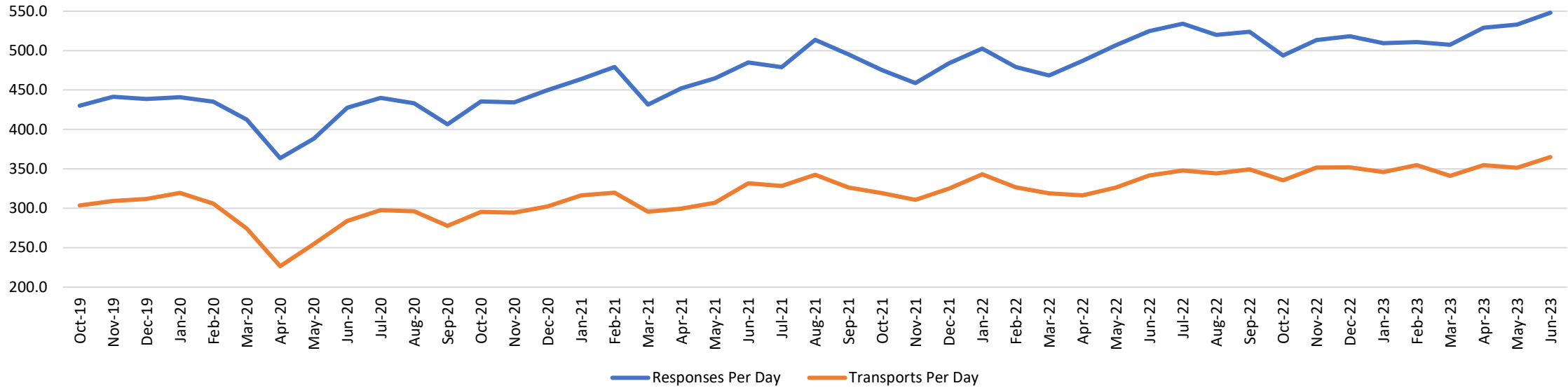

Response & Transport Volume



Daily Average Response & Transport Volume Changes

	Jun-20	Jun-21	Jun-22	Jun-23	% Change from 2022	% Change from 2021
Responses Per Day	427.5	484.9	524.7	548.0	4.4%	13.0%
Transports Per Day	284.0	331.6	341.7	365.0	6.8%	10.1%
Transport Ratio	66.4%	68.4%	65.1%	66.6%	2.3%	-2.6%



Transport Ratio

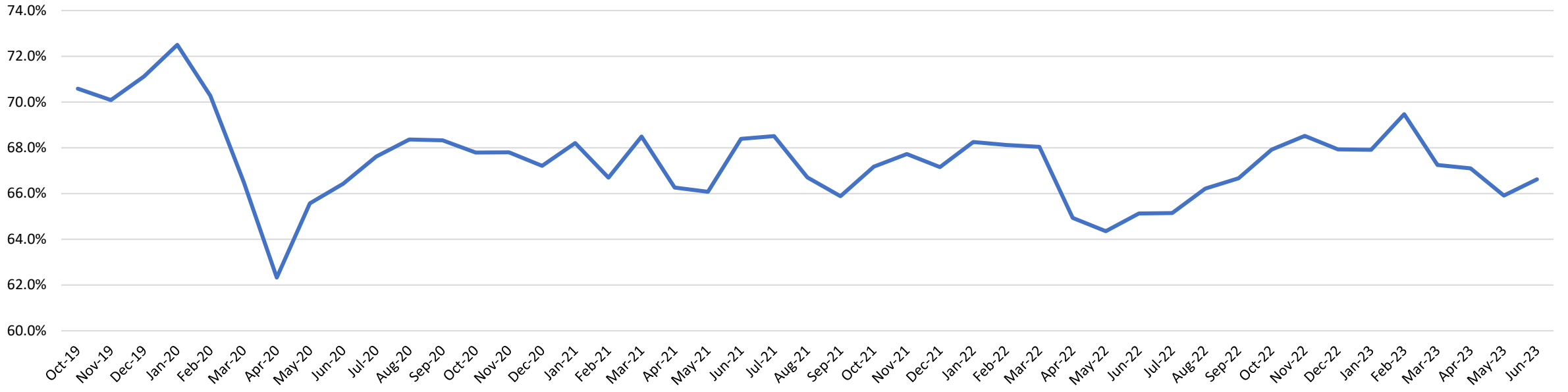

Transports to Major Destinations

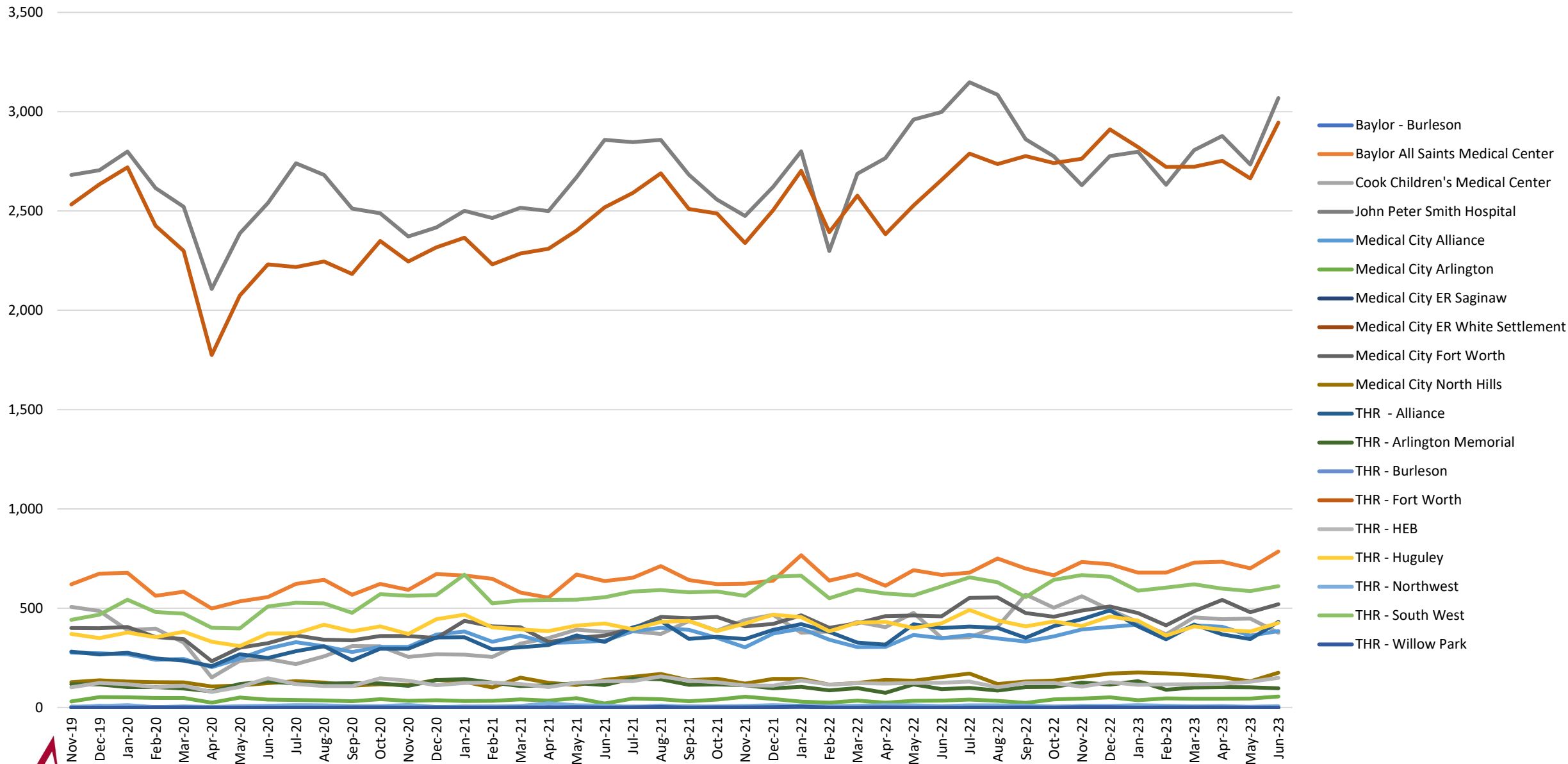

12L EKG Distribution Summary

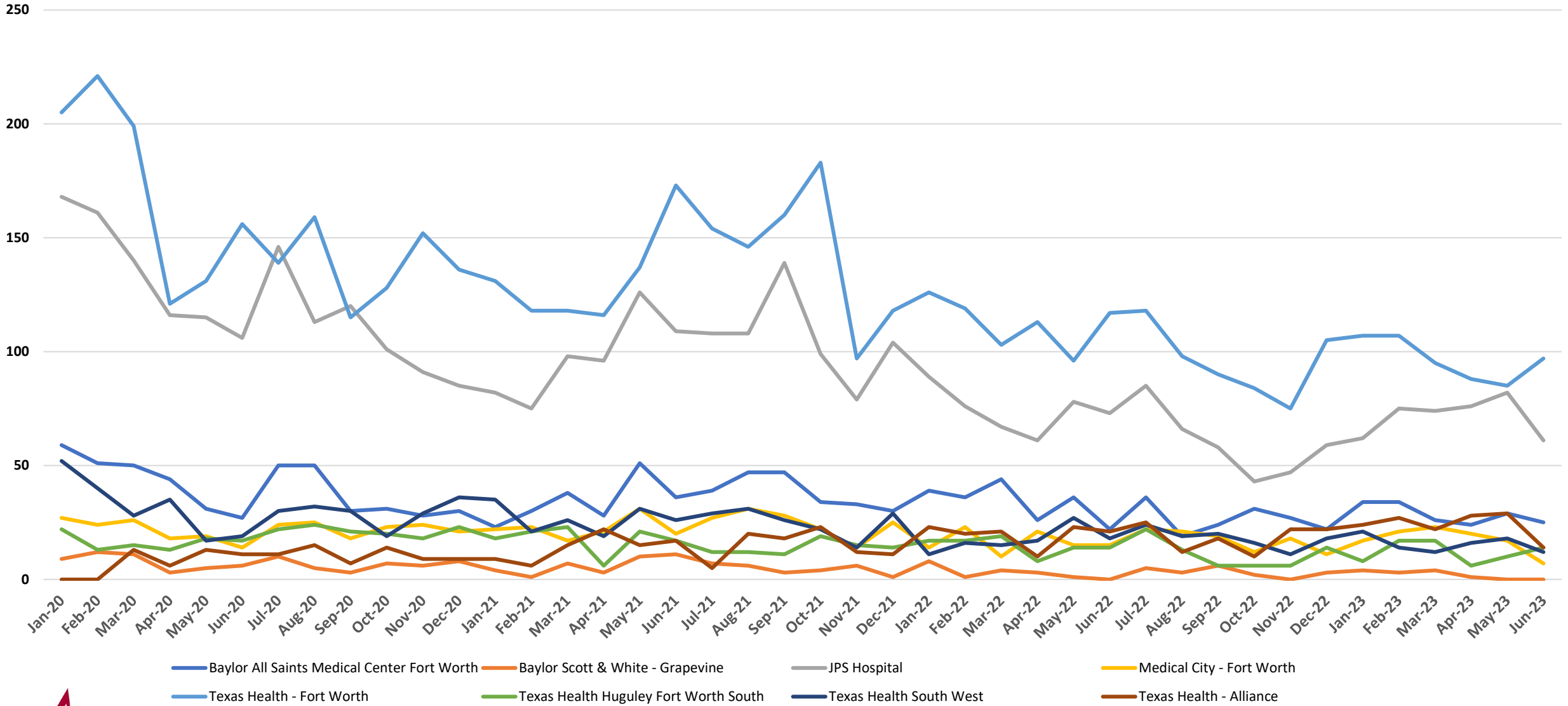

12L EKG Distribution Detail

January 2020 – June 2023

Facility Partner Name	2020												2021												2022												2023						Total	
	Jan-20	Feb-20	Mar-20	Apr-20	May-20	Jun-20	Jul-20	Aug-20	Sep-20	Oct-20	Nov-20	Dec-20	Jan-21	Feb-21	Mar-21	Apr-21	May-21	Jun-21	Jul-21	Aug-21	Sep-21	Oct-21	Nov-21	Dec-21	Jan-22	Feb-22	Mar-22	Apr-22	May-22	Jun-22	Jul-22	Aug-22	Sep-22	Oct-22	Nov-22	Dec-22	Jan-23	Feb-23	Mar-23	Apr-23	May-23	Jun-23		
Baylor All Saints Medical Center Fort Worth	59	51	50	44	31	27	50	50	30	31	28	30	23	30	38	28	51	36	39	47	47	34	33	30	39	36	44	26	36	22	36	19	24	31	27	22	34	34	26	24	29	25	1,784	10.4%
Baylor Scott & White - Grapevine	9	12	11	3	5	6	10	5	3	7	6	8	4	1	7	3	10	11	7	6	3	4	6	1	8	1	4	3	1	0	5	3	6	2	0	3	4	3	4	1	0	0	222	1.3%
JPS Hospital	168	161	140	116	115	106	146	113	120	101	91	85	82	75	98	96	126	109	108	108	139	99	79	104	89	76	67	61	78	73	85	66	58	43	47	59	62	75	74	76	82	61	4,874	28.3%
Medical City - Alliance																																					25	17	16	22	18	11	205	1.2%
Medical City - Fort Worth	27	24	26	18	19	14	24	25	18	23	24	21	22	23	17	21	31	20	27	31	28	22	14	25	14	23	10	21	15	15	22	21	19	12	18	11	17	21	23	20	17	7	1,044	6.1%
Texas Health - Alliance			13	6	13	11	11	15	7	14	9	9	9	6	15	22	15	17	5	20	18	23	12	11	23	20	21	10	23	21	25	12	18	10	22	22	24	27	22	28	29	14	652	3.8%
Texas Health - Fort Worth	205	221	199	121	131	156	139	159	115	128	152	136	131	118	118	116	137	173	154	146	160	183	97	118	126	119	103	113	96	117	118	98	90	84	75	105	107	107	95	88	85	97	6,523	37.9%
Texas Health Huguley Fort Worth South	22	13	15	13	18	17	22	24	21	20	18	23	18	21	23	6	21	17	12	12	11	19	15	14	17	17	19	8	14	14	22	13	6	6	6	14	8	17	17	6	10	14	775	4.5%
Texas Health South West	52	40	28	35	17	19	30	32	30	19	29	36	35	21	26	19	31	26	29	31	26	22	14	29	11	16	15	17	27	18	24	19	20	16	11	18	21	14	12	16	18	12	1,143	6.6%
Total	542	522	482	356	349	356	432	423	344	343	357	348	324	295	342	311	422	409	381	401	432	406	270	332	327	308	283	259	290	280	337	251	241	204	206	274	302	315	289	281	288	241	17,222	%
% Month Change from Previous Year:	0.3%	36.7%	0.0%	-28.2%	-21.0%	-22.4%	-33.6%	-40.2%	-43.5%	-29.0%	-12.6%	20.9%	14.9%	-11.8%	-5.2%	25.6%	18.4%	-24.4%	-4.6%	0.9%	4.4%	-17.3%	-16.7%	-31.3%	-31.5%	-11.5%	-37.4%	-44.2%	-49.8%	-23.7%	-17.5%	-7.6%	2.3%	2.1%	8.5%	-0.7%	-13.9%							

*Total does not include MC-Alliance

**There were 4 days in October when 12L ECGs were unable to be logged



Baylor - Burleson

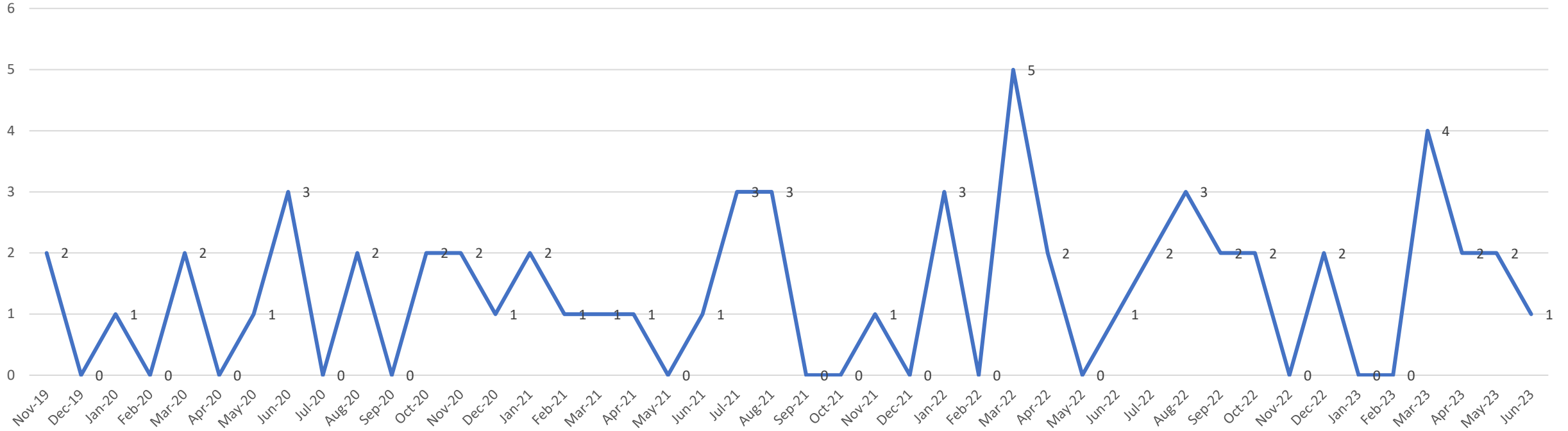

Baylor All Saints Medical Center

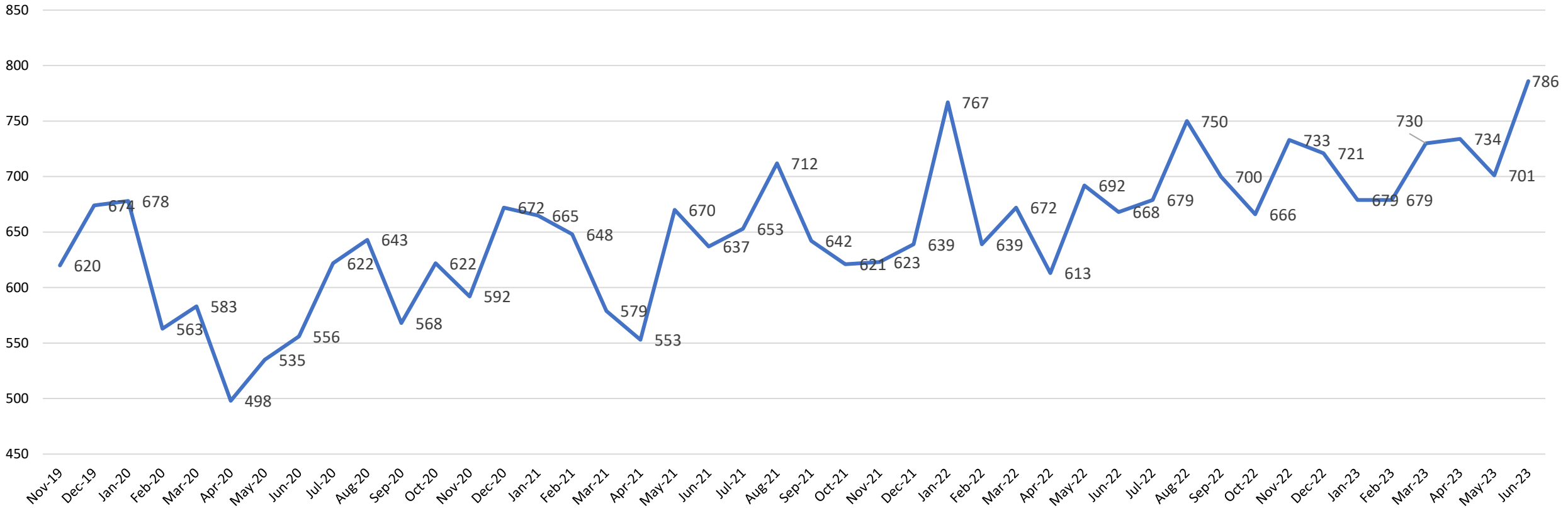

Baylor Grapevine

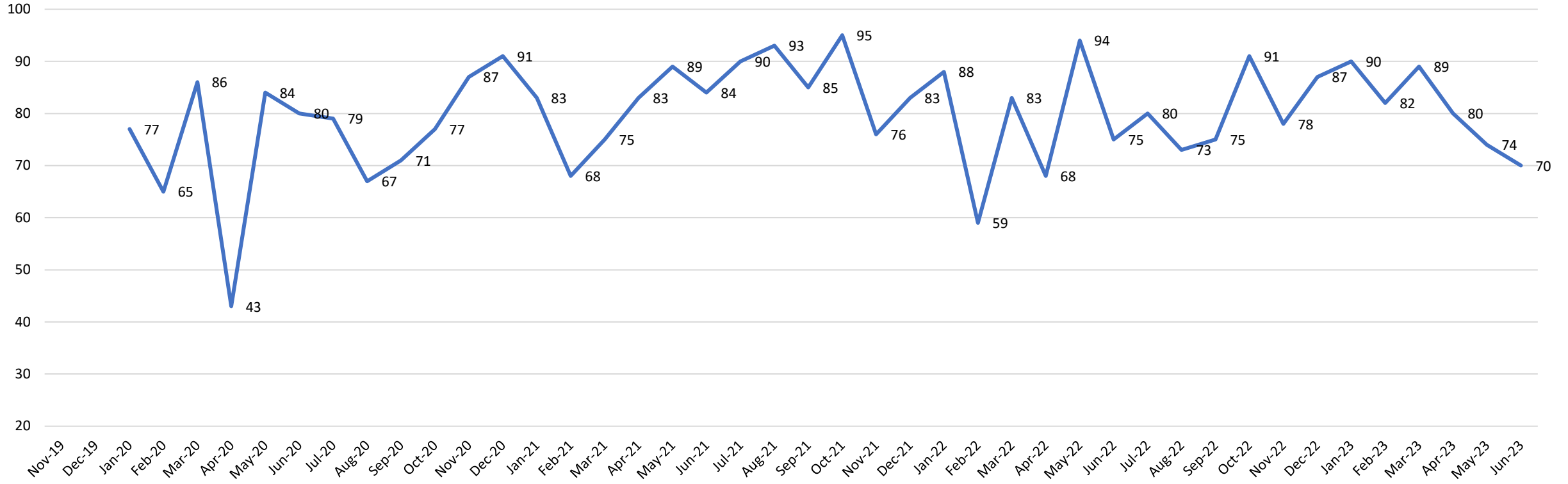

Cook Children's Medical Center

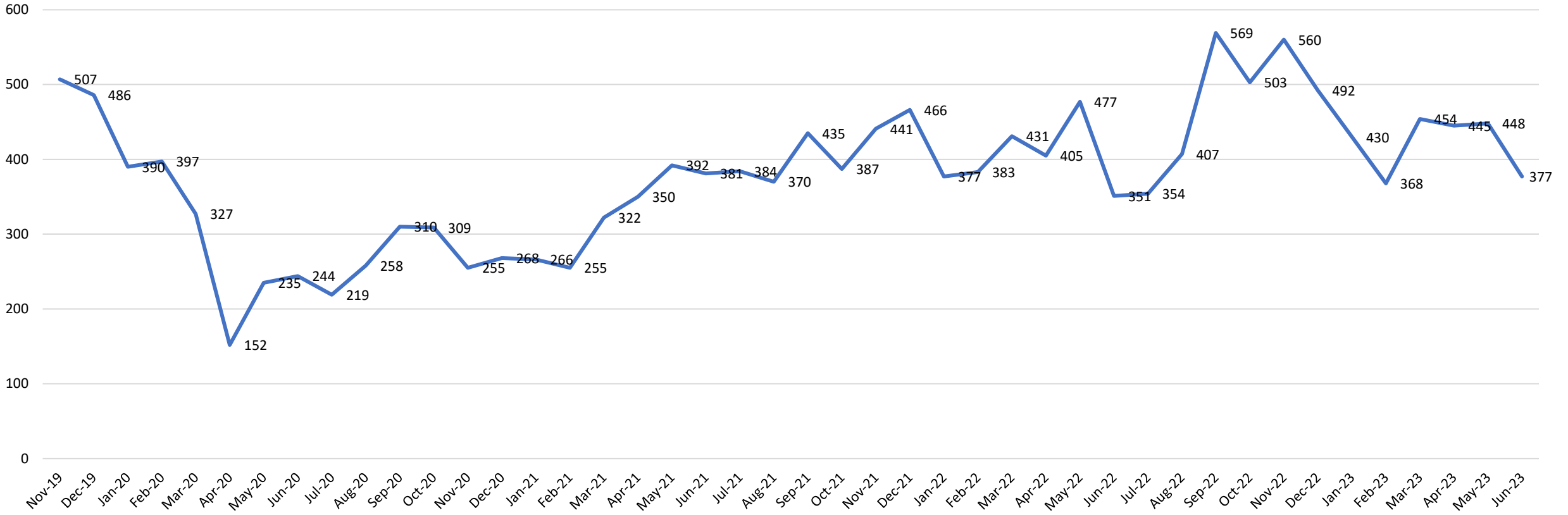

John Peter Smith Hospital

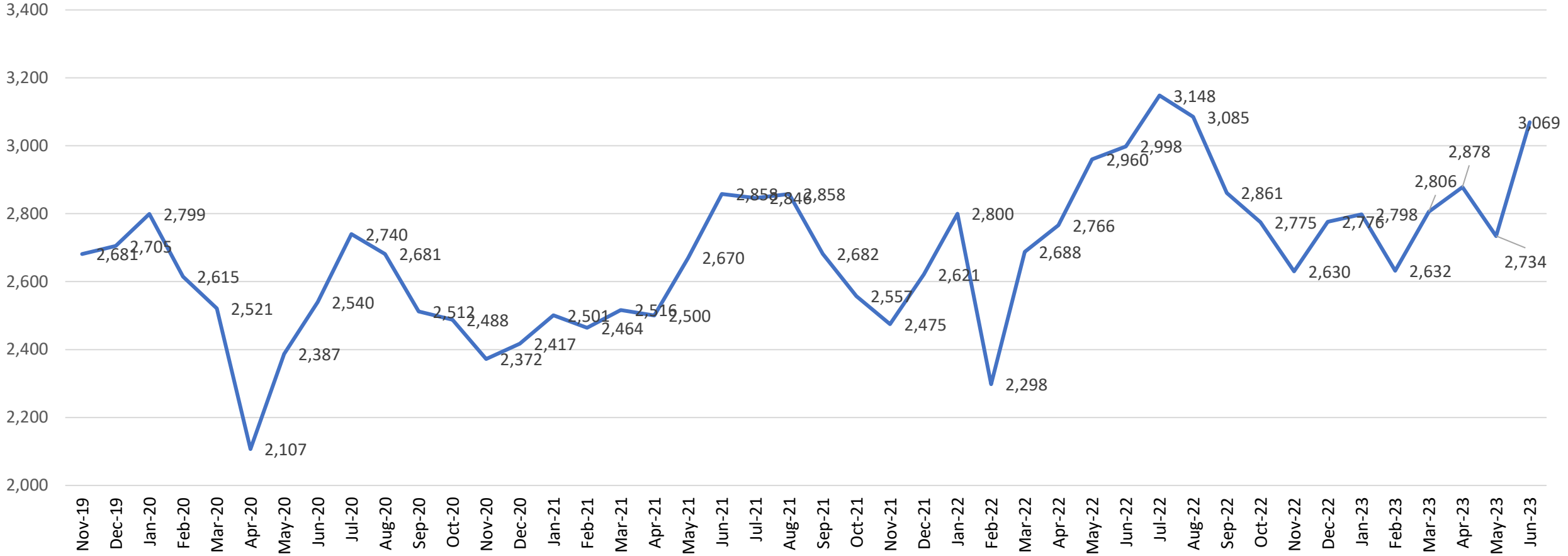

Medical City Alliance

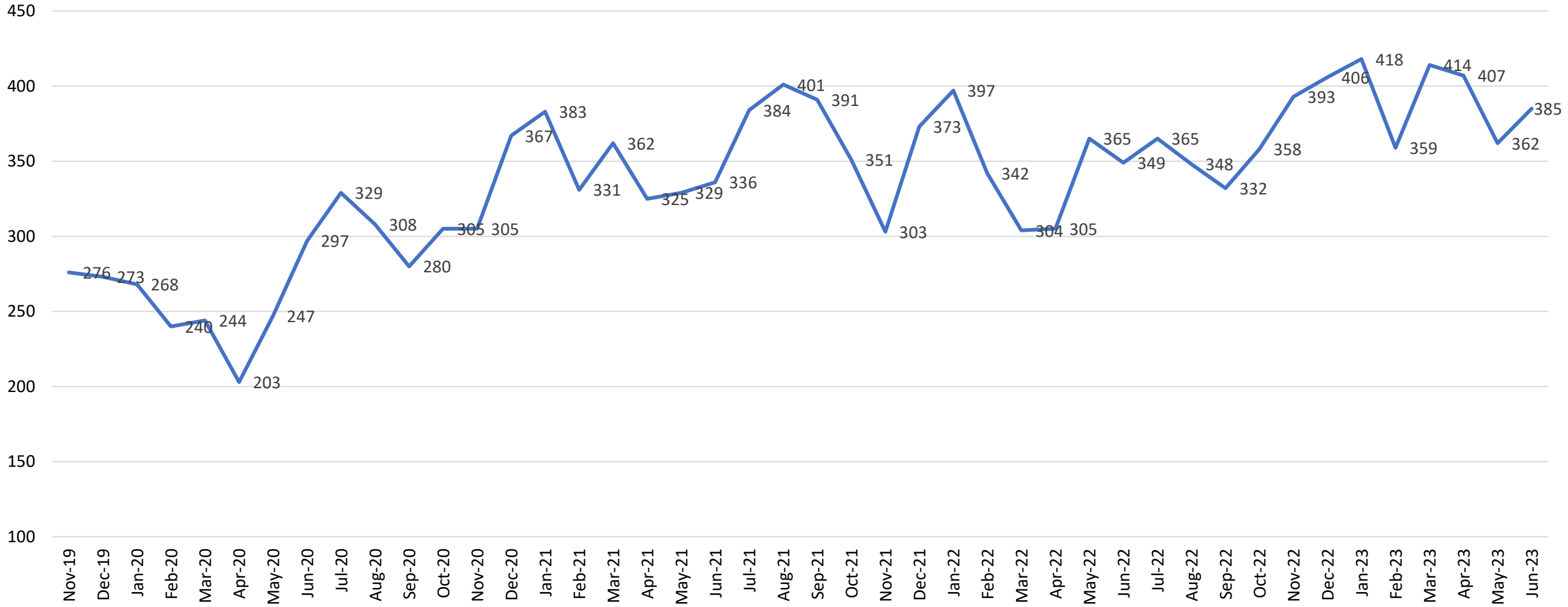

Medical City Arlington

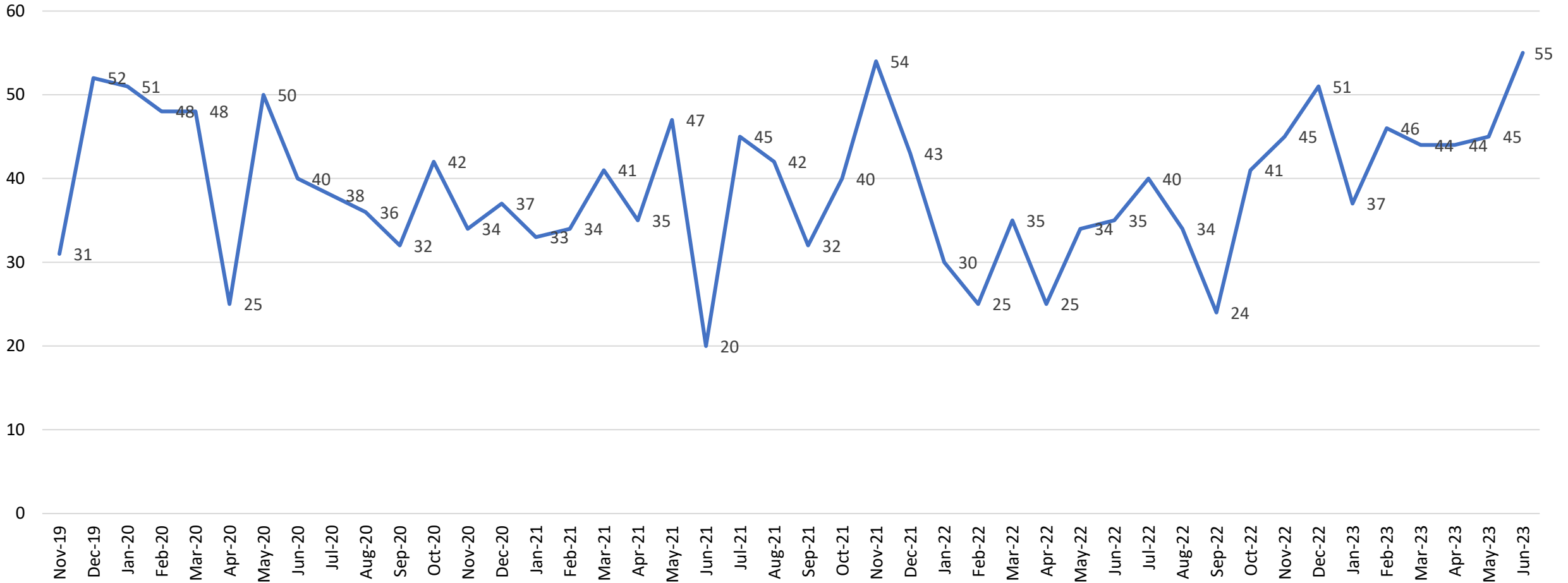

Medical City ER Saginaw

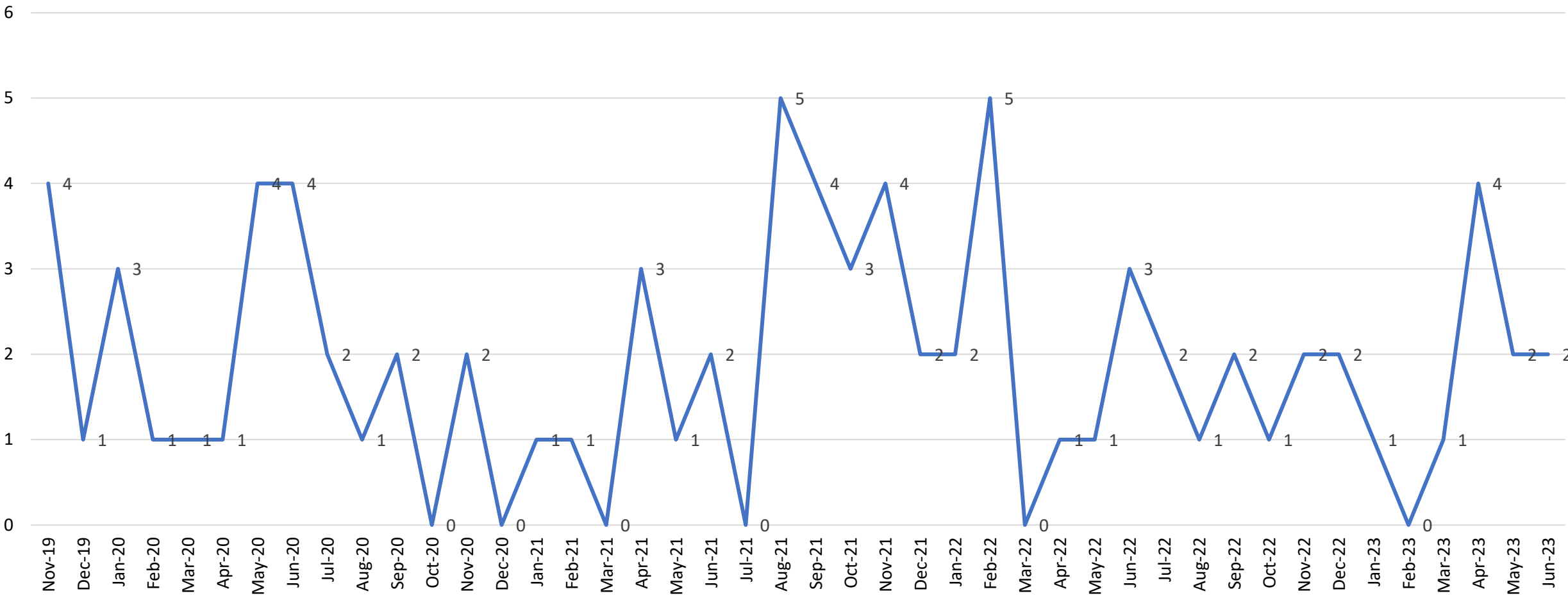

Medical City ER White Settlement

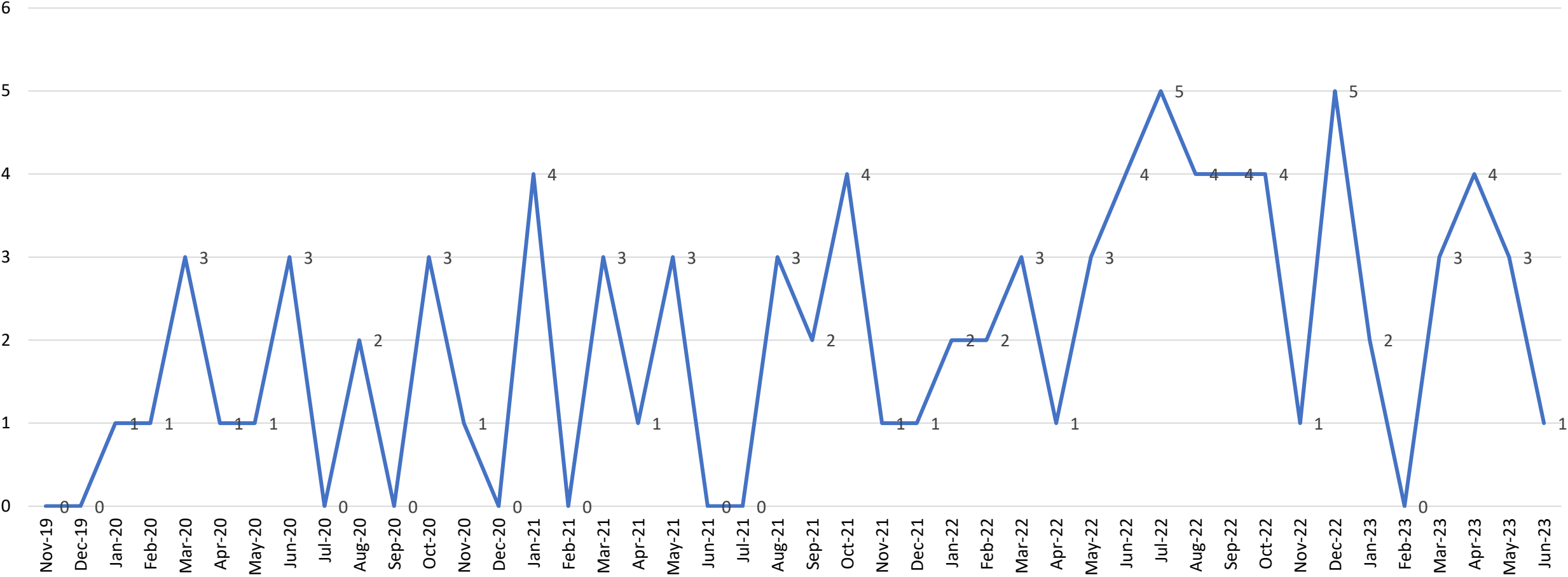

Medical City Fort Worth

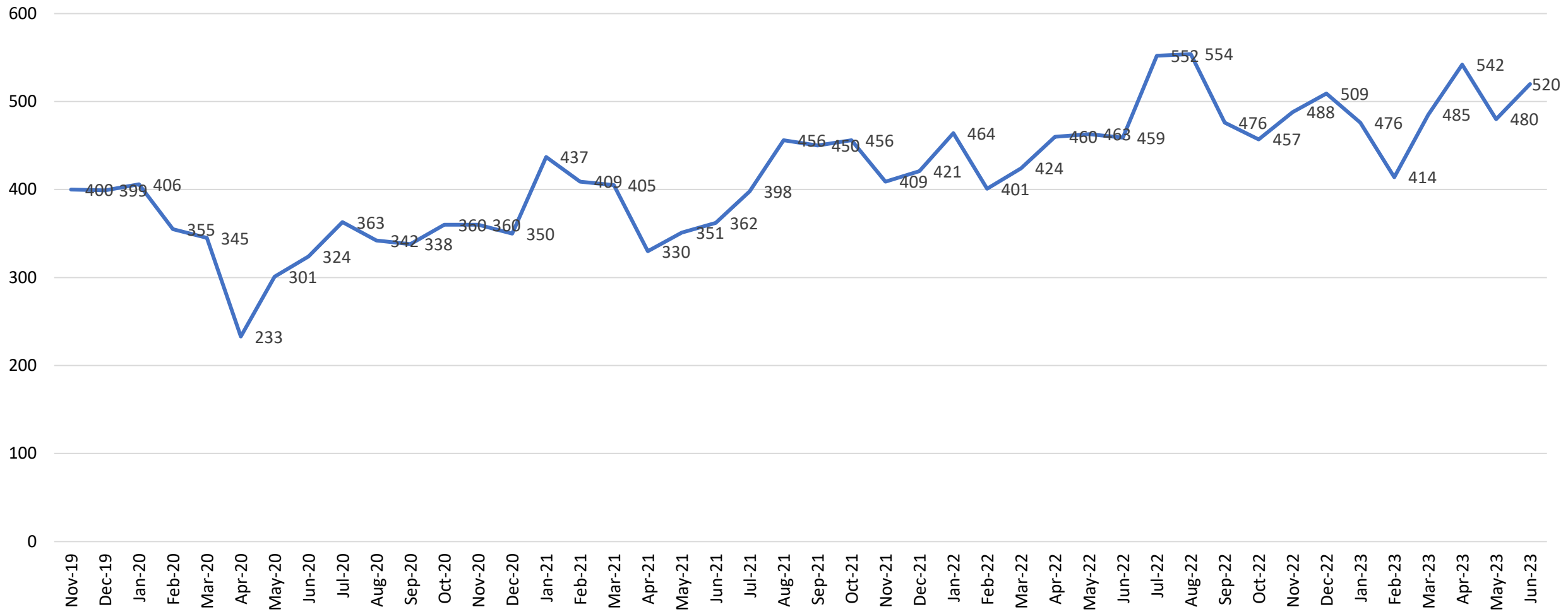

Medical City North Hills

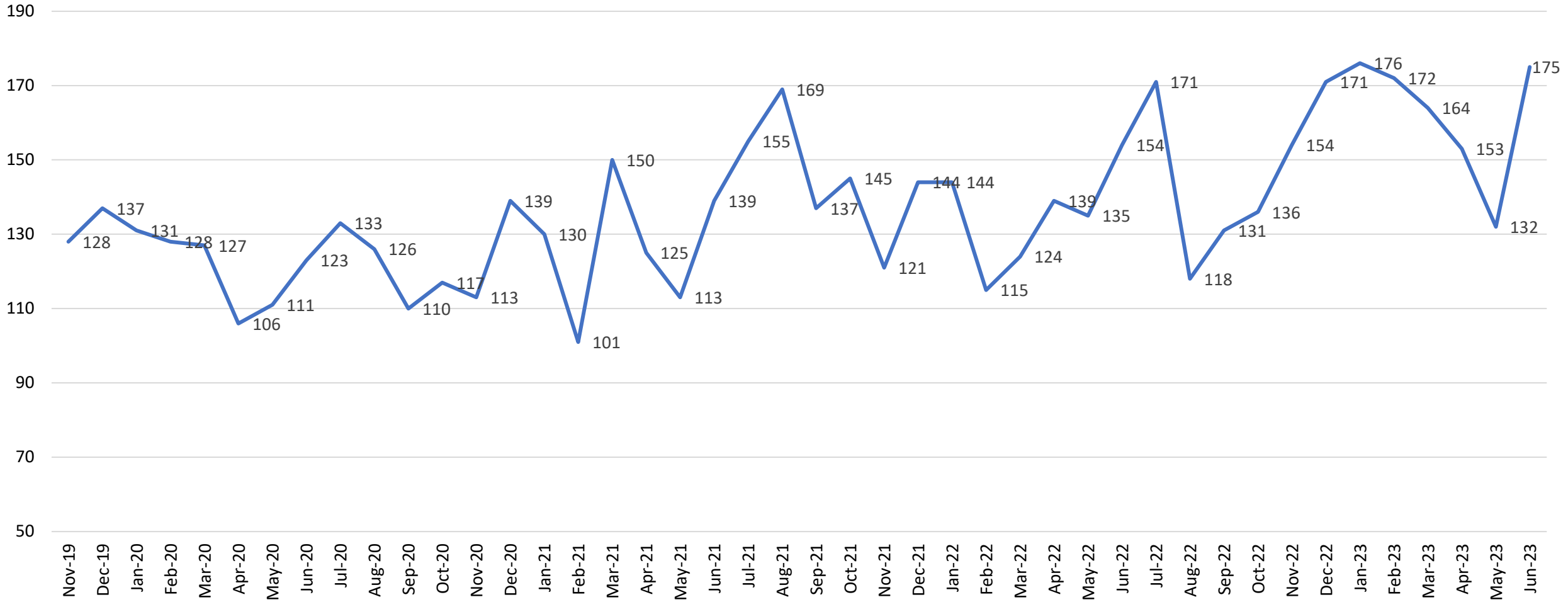

THR - Alliance

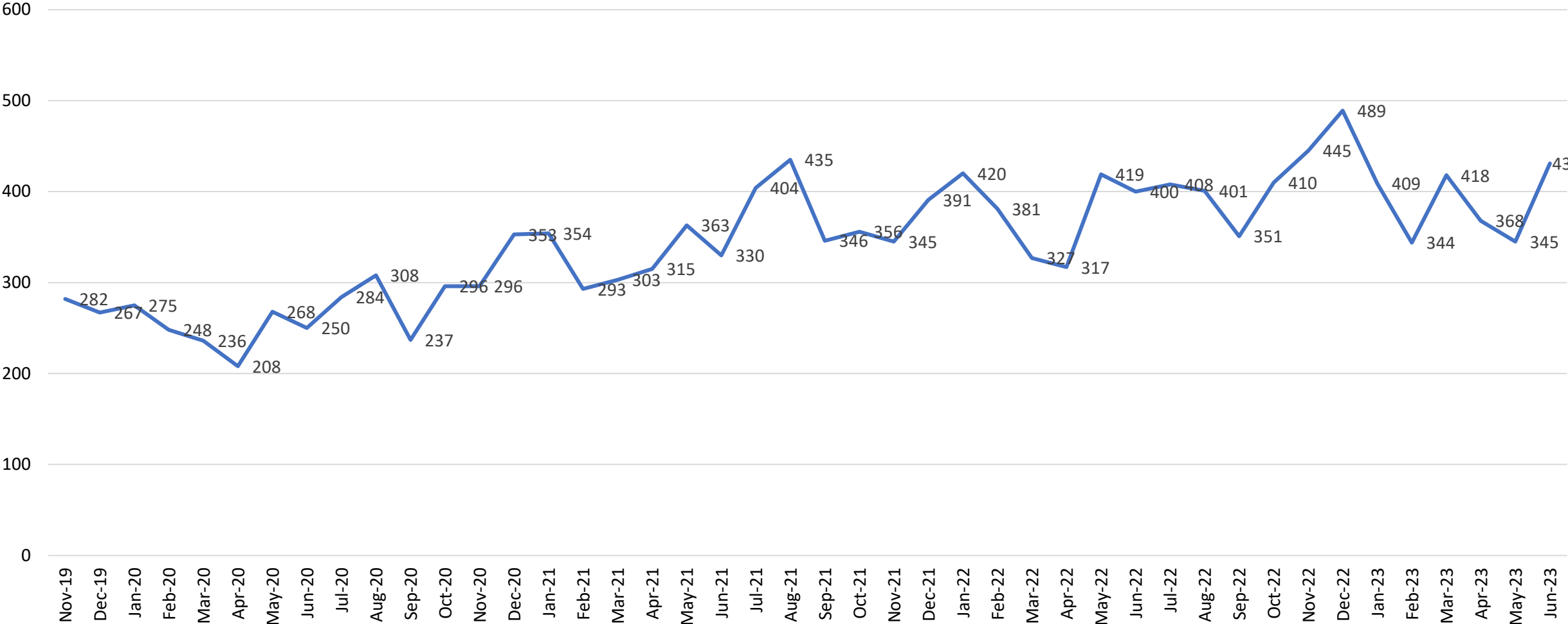

THR - Arlington Memorial

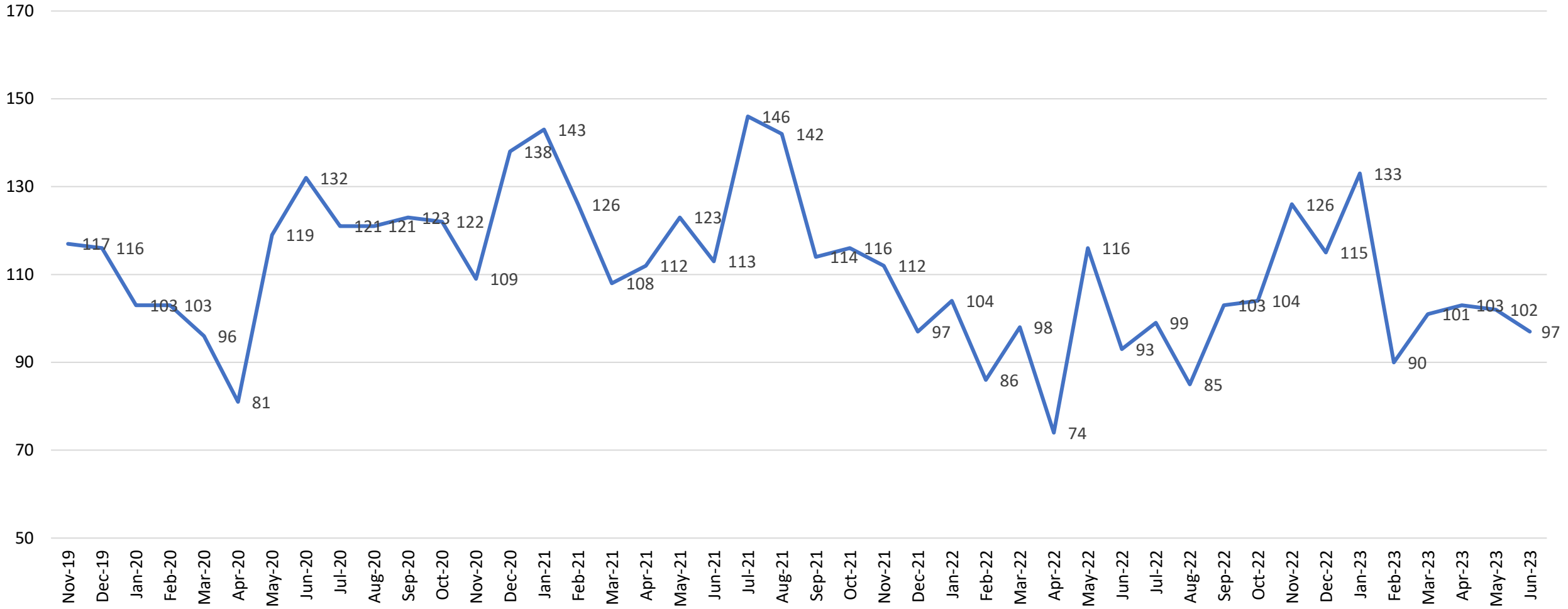

THR - Burleson

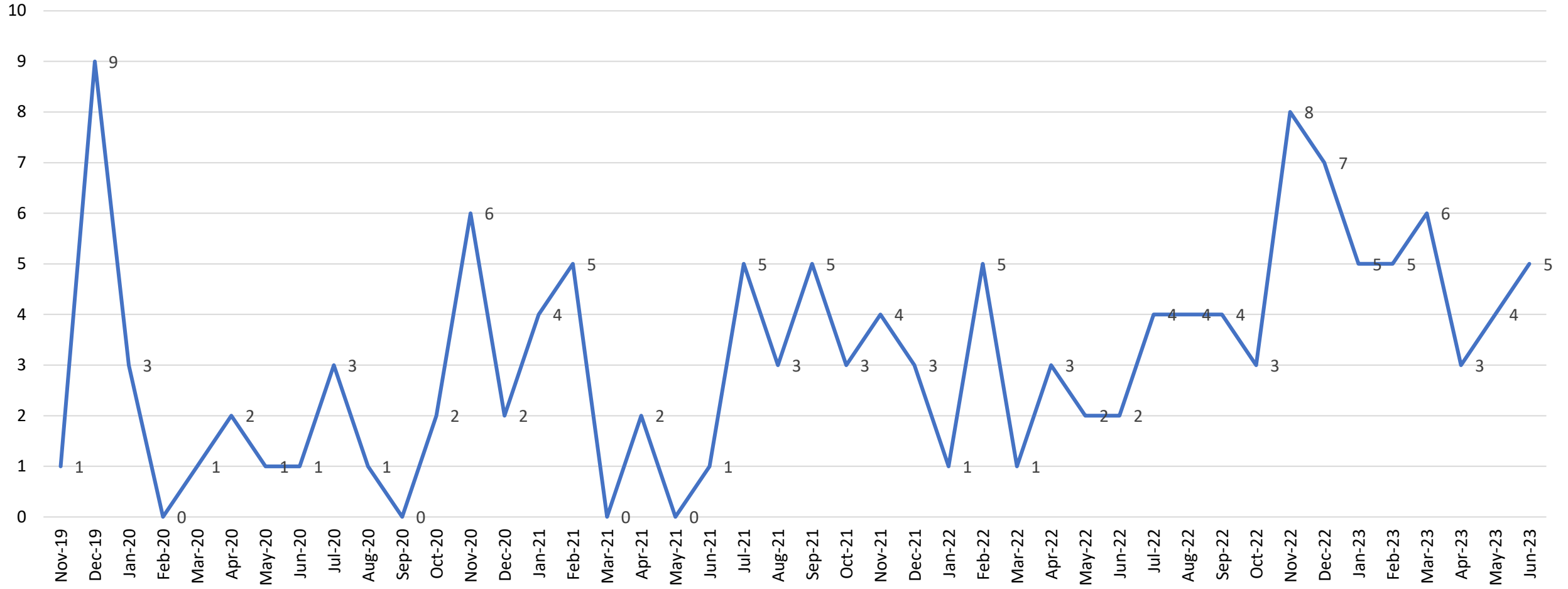

THR - Fort Worth

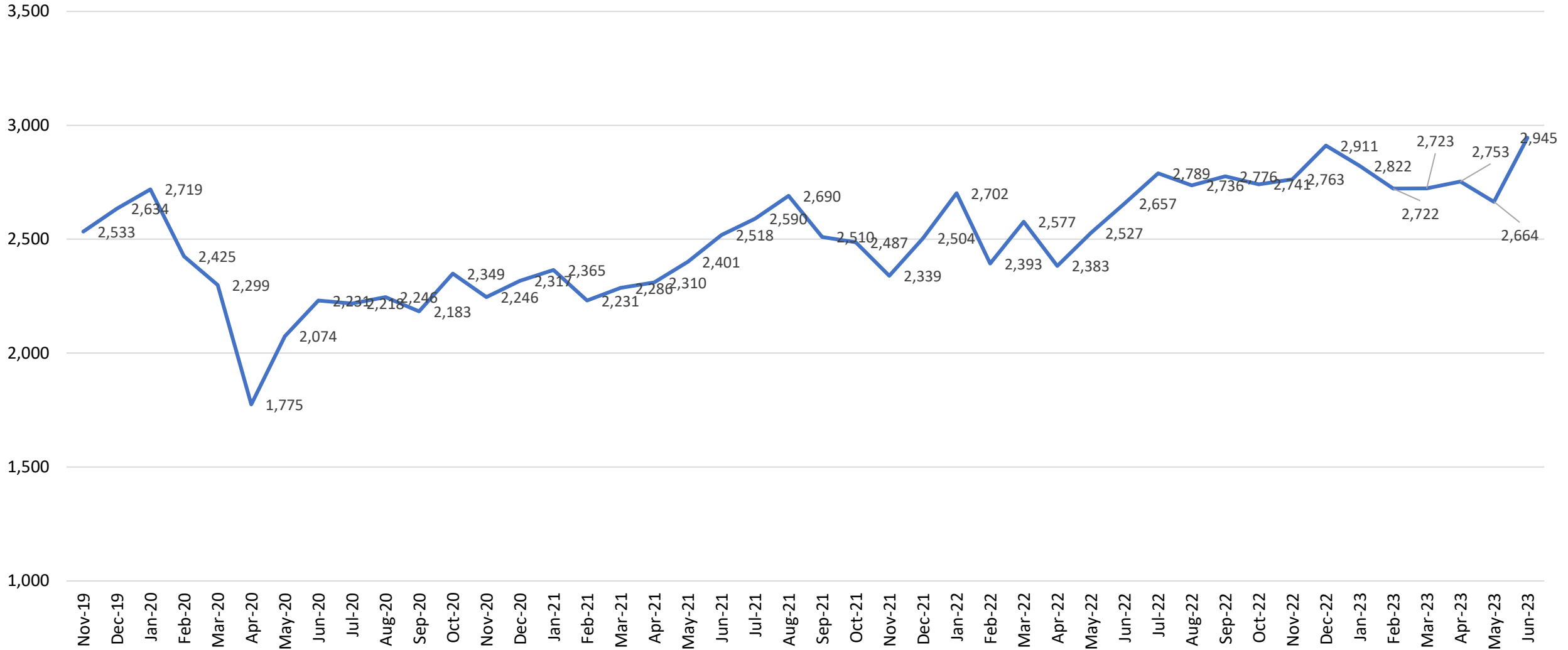

THR - HEB

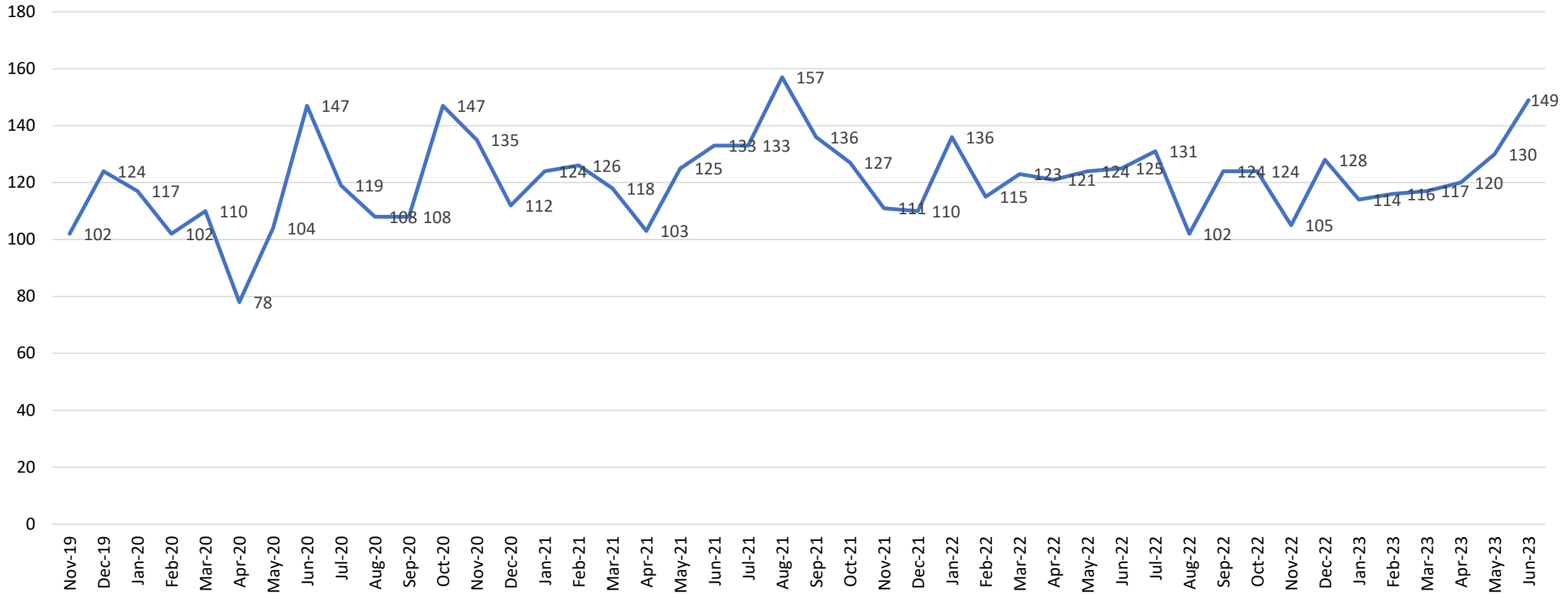

THR - Huguley

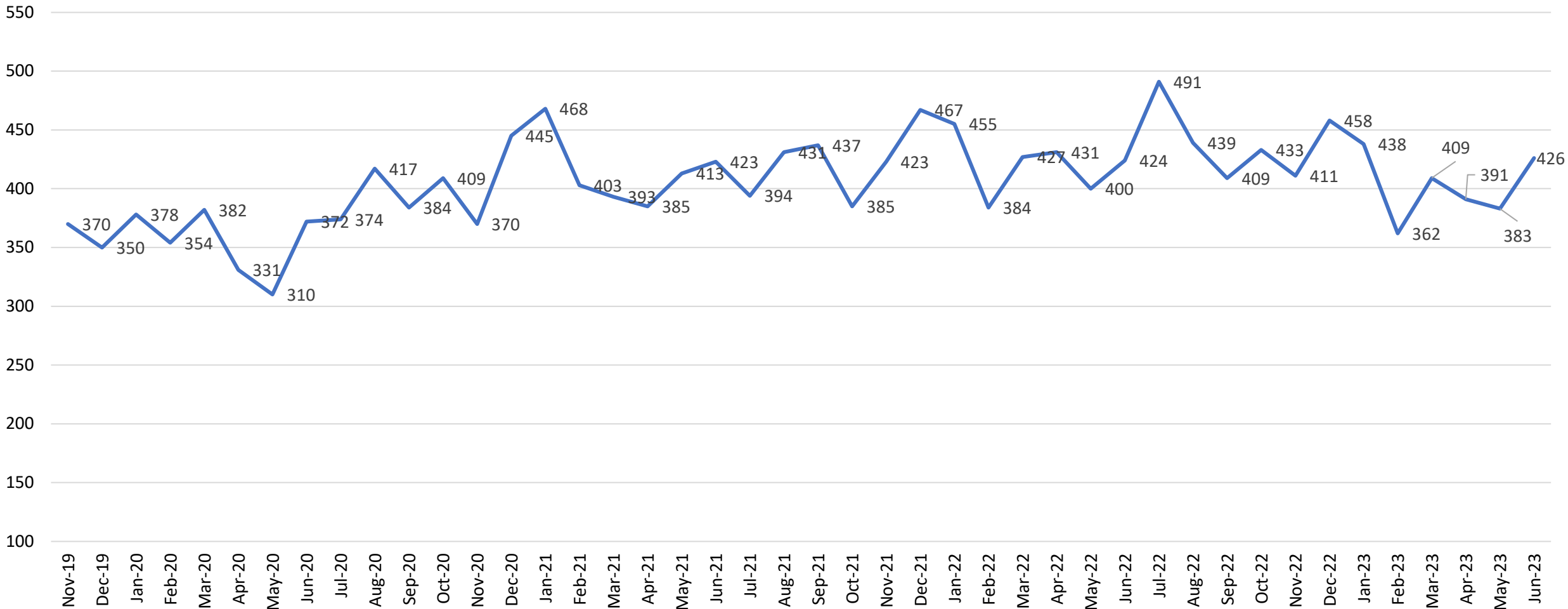

THR - Mansfield

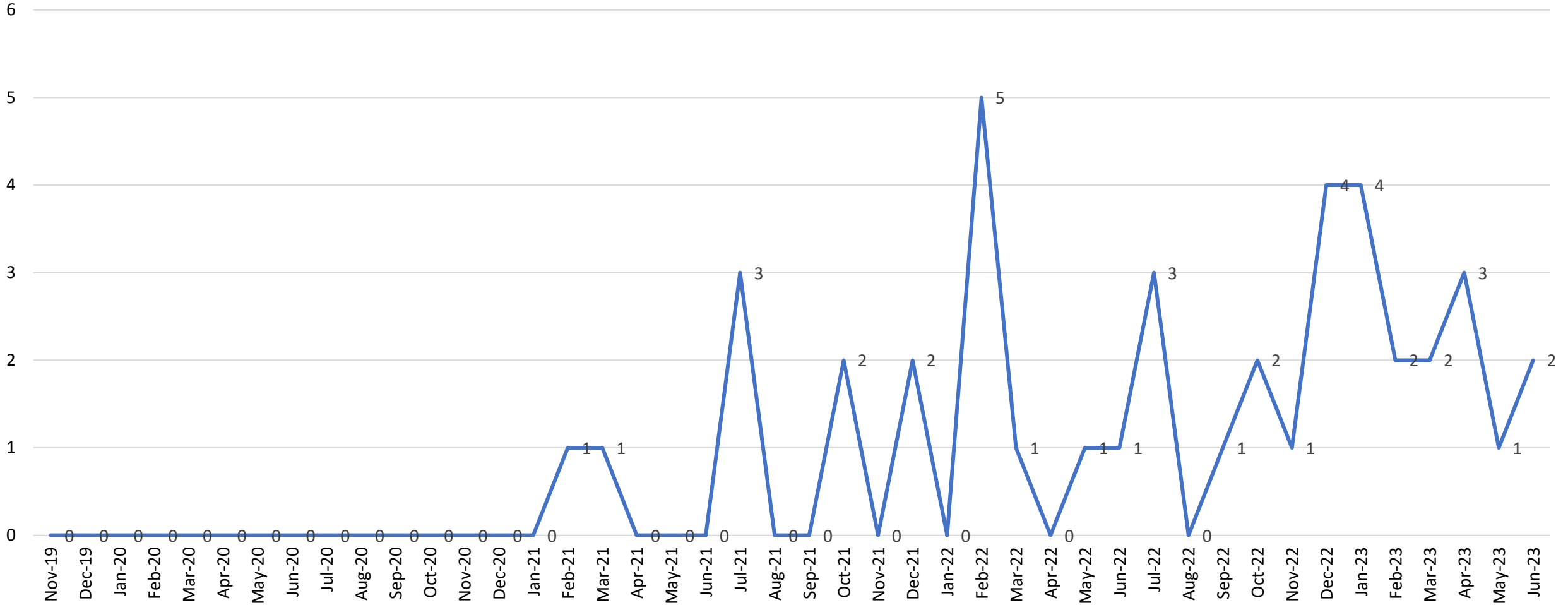

THR - Northwest

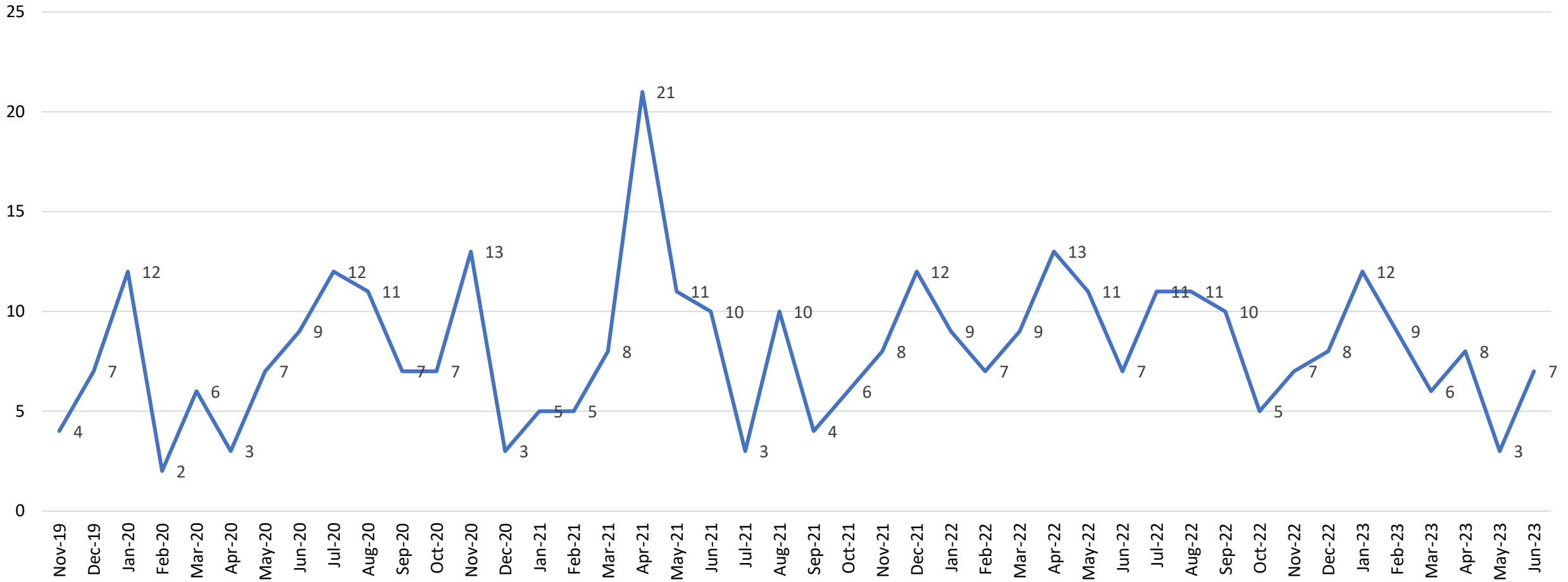

THR - South West

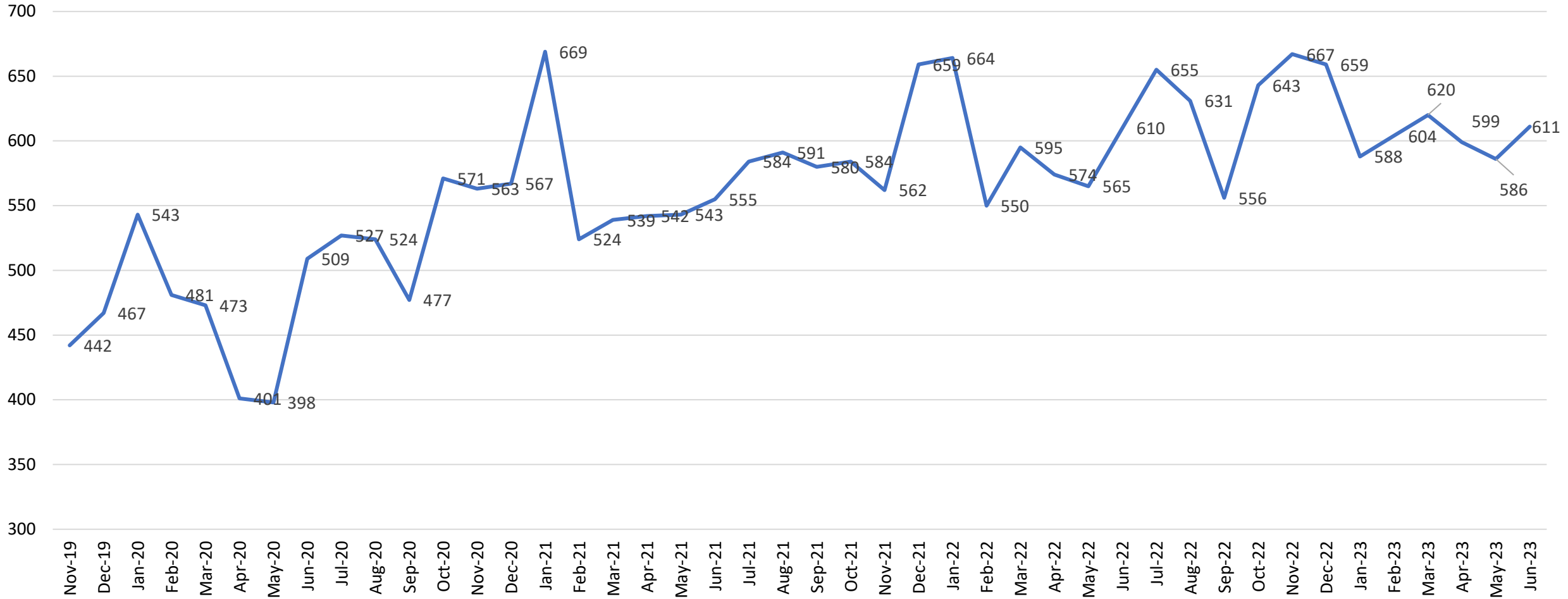

THR - Willow Park

